



**Grisciano - Allegato 2 - Stato di Avanzamento Istanze di Ricostruzione**

**Descrizione**  
In questa tavola viene presentato lo stato di avanzamento delle istanze di ricostruzione presentate a seguito dei danneggiamenti dovuti al Sisma del 2016. Le istanze sono state divise per macro fasi di avanzamento, partendo dalla pre istruttoria fino ad arrivare alla conclusione dei lavori, e divise tra edifici singoli ed aggregati edilizi, riportando nel computo totale anche gli immobili che alla data di redazione della presente tavola non hanno presentato istanza di richiesta di contributo.



- Legenda**
- Livello Operativo Presentato
  - Edificio da Delocalizzare
  - Pre Istanza
  - Edificio Singolo
  - Aggregato Edilizio
  - Progetto MUDE Danni Lievi (Ordinanza 4/8) Presentato
  - Edificio Singolo
  - Aggregato Edilizio
  - Progetto MUDE Danni Gravi (Ordinanza 13/19) Presentato
  - Edificio Singolo
  - Aggregato Edilizio
  - Decreto Emesso
  - Edificio Singolo
  - Aggregato Edilizio
  - Cantierizzato ed Inizio Lavori
  - Edificio Singolo
  - Aggregato Edilizio
  - Lavori Conclusi
  - Edificio Singolo
  - Aggregato Edilizio
  - Istanza Archiviata
  - Edificio Singolo
  - Aggregato Edilizio
  - Fabbriato Diruto
  - Chiesa
  - Edificio Pubblico
  - Edificio Agibile dopo il Sisma
  - Fabbriato non oggetto di Istanze di Ricostruzione
  - Id Planimetrico del fabbricato

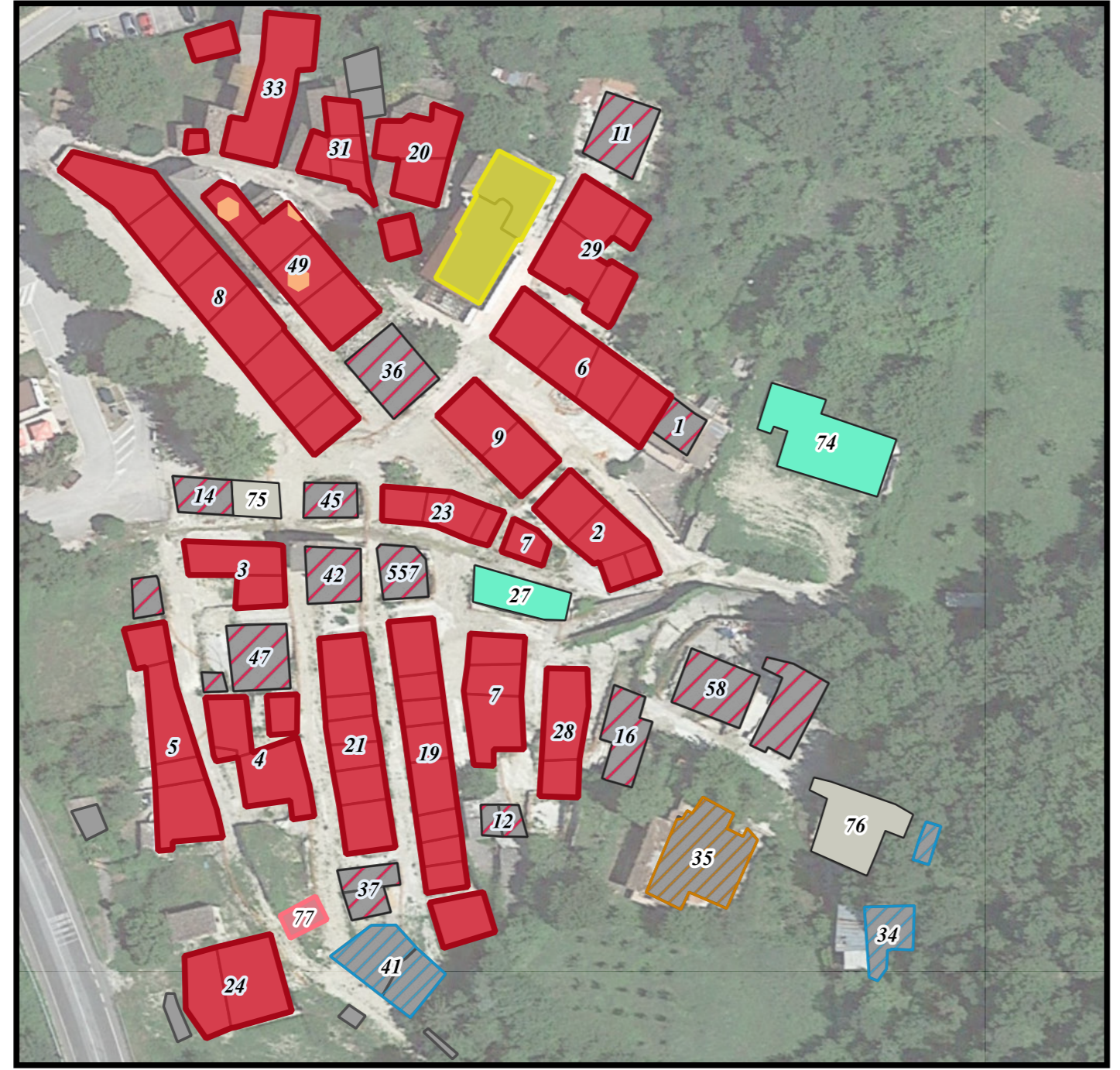

ANALISI DELLO STATO DI AVANZAMENTO DELLE PRATICHE DI RICOSTRUZIONE	
Livello Operativo Presentato	n. 8 Edifici Singoli
	n. --- Aggregati Edilizi
Pre-Istanza	n. 29 Edifici Singoli
	n. 24 Aggregati Edilizi
Progetto MUDE Danni Lievi (Ordinanza 4/8) Presentato	n. 3 Edifici Singoli
	n. --- Aggregati Edilizi
Progetto MUDE Danni Gravi (Ordinanza 13/19) Presentato	n. 8 Edifici Singoli
	n. --- Aggregati Edilizi
Amnesso a Contributo	n. --- Edifici Singoli
	n. --- Aggregati Edilizi
Cantierizzato ed Inizio Lavori	n. 3 Edifici Singoli
	n. --- Aggregati Edilizi
Lavori Conclusi	n. --- Edifici Singoli
	n. --- Aggregati Edilizi
Fabbriato Diruto	n. 2 Edifici Singoli
Chiesa	n. 1 Edificio Singolo
Edificio Agibile dopo il Sisma	n. --- Edifici Singoli
Fabbriato non oggetto di Istanze di Ricostruzione	n. 16 Edificio Singolo
Edificio Pubblico	n. 3 Edifici Singoli
Istanze Archivate	n. 3 Edifici Singoli

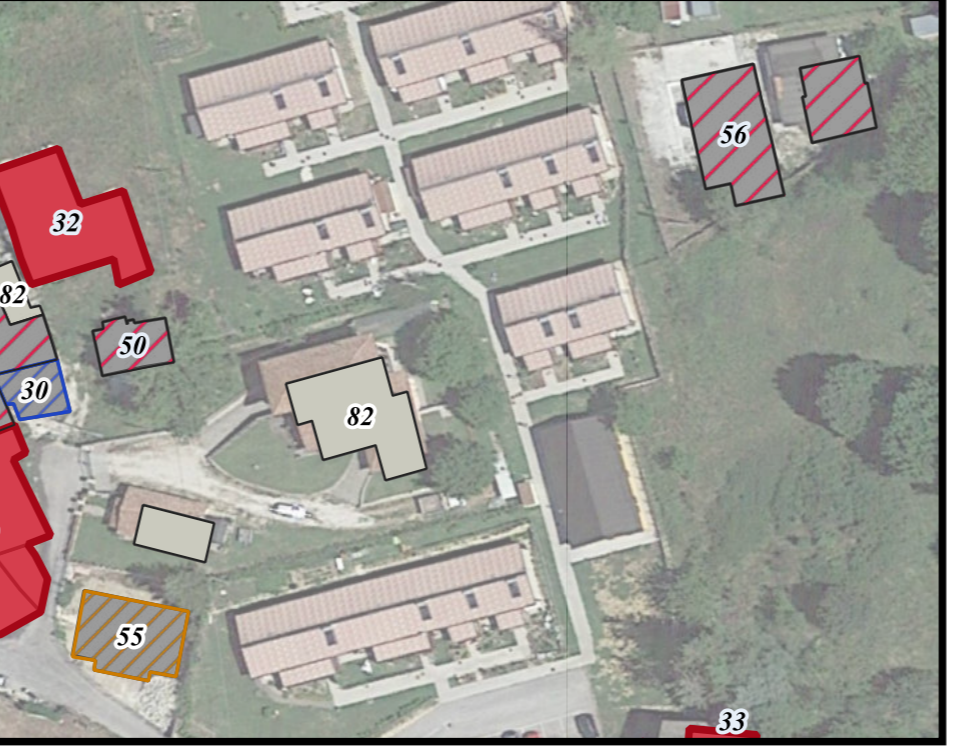
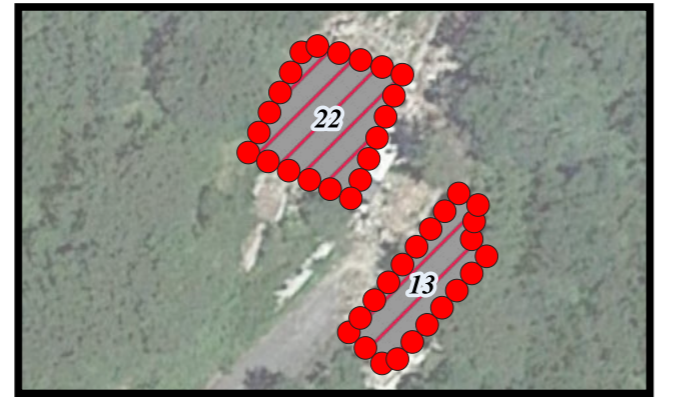
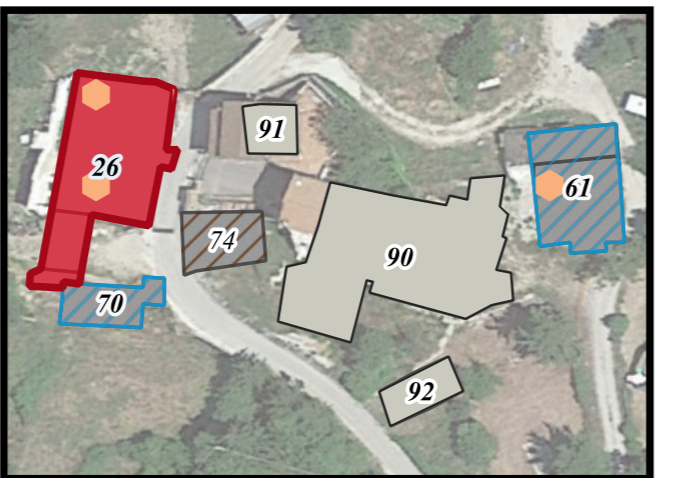
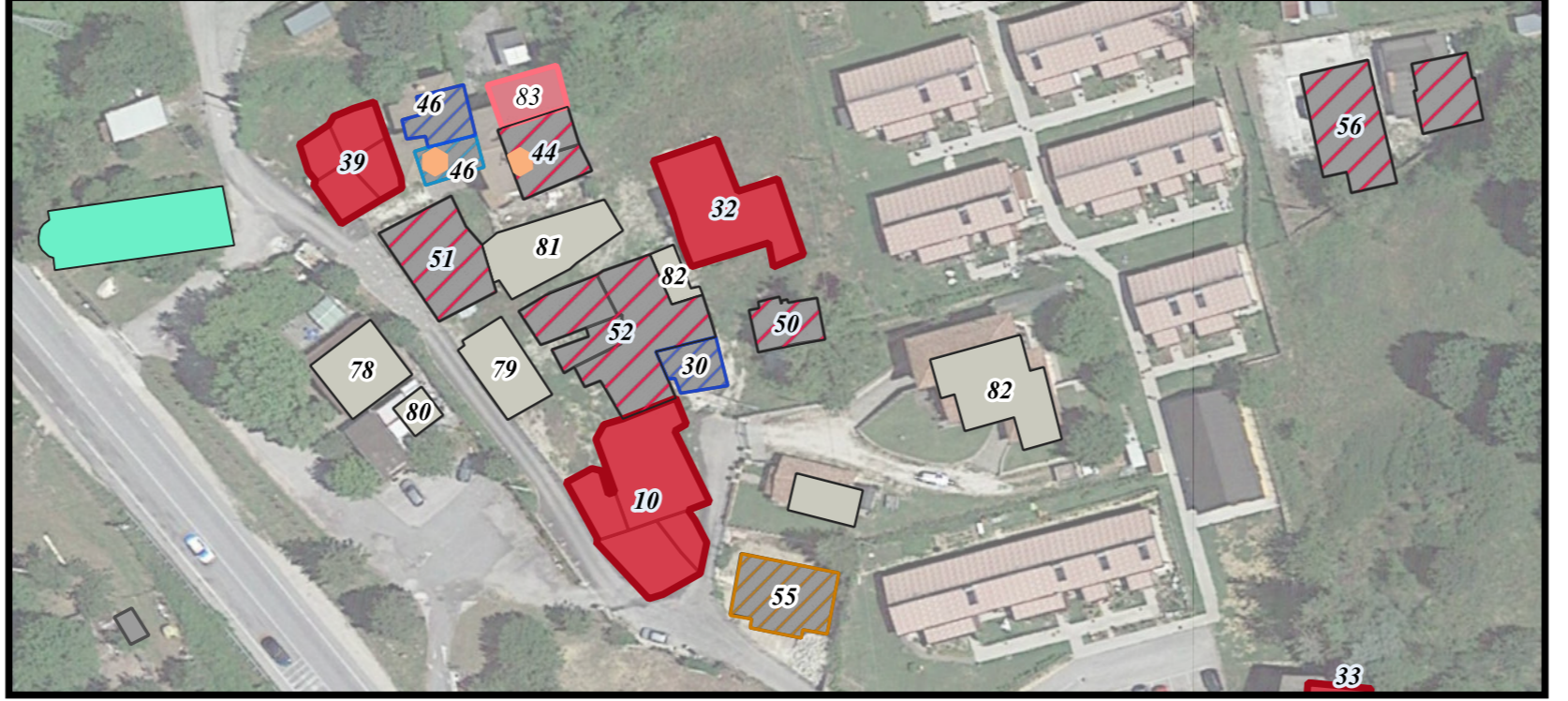

PROPOSTA AGGREGATO E/O EDIFICIO SINGOLO										IDENTIFICAZIONE CATASTALE		LIVELLO OPERATIVO				MUDE				STATO PRATICA	
ID	TIPOLOGIA	%	FRAZIONE	RICHIEDENTE / PROPRIETARIO	DCC APPROVAZIONE PROPOSTA AGGREGATO (n/64)	DENOMINAZIONE CONSORZIO	FG	PMFICAZIONE	ID	DATA RICHIESTA	DATA ESITO	ESITO	ID	DATA PRESENT	ORD FINANZ	DATA DECRETO	IMPORTO CONCESSO	STATO	INIZIO LAVORI		
GRISCIANO 1	ED. SINGOLO	---	GRISCIANO	MICOZZI SILVIA - RENDINA CARLO	---	---	7	383	---	---	---	---	---	---	---	---	---	---	---	---	
GRISCIANO 2	AGGREGATO	100	GRISCIANO	MICOZZI ANGELO	---	---	7	370, 619, 674, 371	---	---	---	---	---	---	---	---	---	---	---	---	
GRISCIANO 3	AGGREGATO	71,63	GRISCIANO	BRANDI ROMANO	n. 17 del 11.08.2020	GRISCIANO DI 1908	---	395, 396, 397	---	---	---	---	---	---	---	---	---	---	---	---	
GRISCIANO 4	AGGREGATO	35,81	GRISCIANO	RENDINA LUIGI	n. 38 del 11.08.2020	---	---	401, 401, 403	---	---	---	---	---	---	---	---	---	---	---	---	
GRISCIANO 5	AGGREGATO	84,18	GRISCIANO	RENDINA LUIGI	n. 39 del 11.08.2020	---	---	385, 390, 391, 393	---	---	---	---	---	---	---	---	---	---	---	---	
GRISCIANO 6	AGGREGATO	100	GRISCIANO	PALA GRAZIANO (ex TORRIONI)	---	---	---	349, 350, 351, 352	---	---	---	---	---	---	---	---	---	---	---	---	
GRISCIANO 7	AGGREGATO	100	GRISCIANO	DE SANTIS MARCO	---	GRISCIANO 055	---	421, 426, 428, 378	---	---	---	---	---	---	---	---	---	---	---	---	
GRISCIANO 8	AGGREGATO	100	GRISCIANO	SPERINI GABRIELE	---	LA MALABRONA	---	582, 780	---	---	---	---	---	---	---	---	---	---	---	---	
GRISCIANO 9	AGGREGATO	100	GRISCIANO	MICOZZI DIANA	---	CATENACCIO	---	384, 389	---	---	---	---	---	---	---	---	---	---	---	---	
GRISCIANO 10	AGGREGATO	100	GRISCIANO	CICCONI ENZO	---	GRISCIANO VECCHIA	---	321, 322, 323, 325	---	---	---	---	---	---	---	---	---	---	---	---	
GRISCIANO 11	ED. SINGOLO	---	GRISCIANO	TOLMORI ANGELO	---	---	---	343	---	---	---	---	---	---	---	---	---	---	---	---	
GRISCIANO 12	ED. SINGOLO	---	GRISCIANO	DE SANTIS MARCO	---	---	---	344, 702	---	---	---	---	---	---	---	---	---	---	---	---	
GRISCIANO 13	ED. SINGOLO	---	GRISCIANO ALTA	PERUGINI GIANLUCA	---	---	---	314	---	---	---	---	---	---	---	---	---	---	---	---	
GRISCIANO 14	ED. SINGOLO	---	GRISCIANO	TOLMORI GIOVANNI	---	---	---	447	---	---	---	---	---	---	---	---	---	---	---	---	
GRISCIANO 15	ED. SINGOLO	---	GRISCIANO ALTA	ATTENNI MICHELINA	---	---	---	458	---	---	---	---	---	---	---	---	---	---	---	---	
GRISCIANO 16	ED. SINGOLO	---	GRISCIANO	RENDINA SONIA	---	---	---	431	---	---	---	---	---	---	---	---	---	---	---	---	
GRISCIANO 17	ED. SINGOLO	---	GRISCIANO ALTA	RENDINA CLEOFE	---	---	---	99	---	---	---	---	---	---	---	---	---	---	---	---	
GRISCIANO 18	ED. SINGOLO	---	GRISCIANO ALTA	OLIVA EMILIELLA	---	---	---	313	---	---	---	---	---	---	---	---	---	---	---	---	
GRISCIANO 19	AGGREGATO	100	GRISCIANO	DI FELICE VINCENZO	---	AGGREGATO N. 00061	---	418, 419, 420, 421, 422, 423, 440, 424, 703	---	---	---	---	---	---	---	---	---	---	---	---	
GRISCIANO 20	AGGREGATO	100	GRISCIANO	DI CARAMINE EVANGELISTA	---	---	---	340, 339, 341	---	---	---	---	---	---	---	---	---	---	---	---	
GRISCIANO 21	AGGREGATO	100	GRISCIANO	FIANZA AGATA	---	AGGREGATO N. 00067	---	407, 408, 379, 400, 410, 412	---	---	---	---	---	---	---	---	---	---	---	---	
GRISCIANO 22	ED. SINGOLO	---	GRISCIANO ALTA	PERUGINI MAURO	---	---	---	118	---	---	---	---	---	---	---	---	---	---	---	---	
GRISCIANO 23	AGGREGATO	100	GRISCIANO	NANNI GRETA	---	AGGREGATO N. 00057	---	377, 443, 378, 623	---	---	---	---	---	---	---	---	---	---	---	---	
GRISCIANO 24	AGGREGATO	100	GRISCIANO	DI GIUSEPPE LUIGI	---	AGGREGATO N. 00075	---	385, 384	---	---	---	---	---	---	---	---	---	---	---	---	
GRISCIANO 25	AGGREGATO	77	GRISCIANO PALAZZO	RENDINA DAVIDE	---	---	---	226, 227, 213	---	---	---	---	---	---	---	---	---	---	---	---	
GRISCIANO 26	AGGREGATO	100	GRISCIANO PALAZZO	PARADISI SIMONE	---	IL PALAZZO	---	215, 216, 217, 220, 219, 703	6858	04.08.2020	29.08.2020	L4	---	---	---	---	---	---	---	---	
GRISCIANO 27	EDIFICIO PUBBLICO	---	GRISCIANO	RICACCHIA ROSA	---	---	---	426 (proprietà comunale), 618	---	---	---	---	---	---	---	---	---	---	---	---	
GRISCIANO 28	AGGREGATO	100	GRISCIANO	PARRELLI SERENELLA	---	ACQUA VIVA 93	---	430, 432	---	---	---	---	---	---	---	---	---	---	---	---	
GRISCIANO 29	ED. SINGOLO	---	GRISCIANO	TOLMORI ANGELO	---	---	---	345, 345, 346, 347	---	---	---	---	---	---	---	---	---	---	---	---	
GRISCIANO 30	ED. SINGOLO	---	GRISCIANO	LALLI ABBIANO	---	---	---	320	---	---	---	---	6339	23.12.2019	Ord 4/8	17.12.2020	41.831,20	---	---	---	
GRISCIANO 31	AGGREGATO	100	GRISCIANO	DE SANTIS SARA	---	---	---	334, 336, 338, 472, 788	6862	05.08.2020	---	---	---	---	---	---	---	---	---	---	
GRISCIANO 32	AGGREGATO	100	GRISCIANO	DE SANTIS SARA	---	---	---	319	6884	12.08.2020	25.09.2020	L4	---	---	---	---	---	---	---	---	
GRISCIANO 33	AGGREGATO	100	GRISCIANO	DE SANTIS SARA	---	---	---	329, 330, 331	6865	05.08.2020	---	---	---	---	---	---	---	---	---	---	
GRISCIANO 34	ED. SINGOLO	---	GRISCIANO	COITTELLA ANNA	---	---	---	308	---	---	---	---	7225	03.02.2021	Ord 13/19	---	---	---	---	---	
GRISCIANO 35	ED. SINGOLO	---	GRISCIANO	COITTELLA ANNA	---	---	---	658,00	---	---	---	---	6.257,00	16.08.2020	Ord 13	03.02.2021	763.182,44	CANTIERE ATTIVO	04.08.2021		
GRISCIANO 36	AGGREGATO	100	GRISCIANO	MURFIN LISA	---	---	---	461	---	---	---	---	---	---	---	---	---	---	---	---	
GRISCIANO 37	AGGREGATO	100	GRISCIANO	RENDINA MARIA	---	---	---	413, 414	---	---	---	---	---	---	---	---	---	---	---	---	
GRISCIANO 38	ED. SINGOLO	---	GRISCIANO ALTA	RENDINA MARIA	---	---	---	326	---	---	---	---	---	---	---	---	---	---	---	---	
GRISCIANO 39	AGGREGATO	100	GRISCIANO	D'AMBROSIO FRANCESCO	---	---	---	486, 487, 488, 489	---	---	---	---	---	---	---	---	---	---	---	---	
GRISCIANO 40	ED. SINGOLO	---	GRISCIANO	CARINI ROBERTO	---	---	---	415, 416	---	---	---	---	---	---	---	---	---	---	---	---	
GRISCIANO 41	ED. SINGOLO	---	GRISCIANO	CARINI CHIARA	---	---	---	406	---	---	---	---	---	---	---	---	---	---	---	---	
GRISCIANO 42	ED. SINGOLO	---	GRISCIANO	CARINI BIANCA	---	---	---	406	---	---	---	---	---	---	---	---	---	---	---	---	
GRISCIANO 43	ED. SINGOLO	---	GRISCIANO PALAZZO	RENDINA CLEOFE	---	---	---	420	---	---	---	---	---	---	---	---	---	---	---	---	
GRISCIANO 44	ED. SINGOLO	---	GRISCIANO PALAZZO	RENDINA FRANCESCA	---	---	---	307, 308	---	17.02.2021	---	---	---	---	---	---	---	---	---	---	
GRISCIANO 45	ED. SINGOLO	---	GRISCIANO	BRANDI MARIO	---	---	---	376	---	---	---	---	---	---	---	---	---	---	---	---	
GRISCIANO 46	ED. SINGOLO	---	GRISCIANO	BARNESCHI MARCO	---	---	---	306	5901	03.04.2019	13.09.2019	---	---	---	---	---	---	---	---	---	
GRISCIANO 47	ED. SINGOLO	---	GRISCIANO	FIANZA AGATA	---	---	---	490	---	---	---	---	---	---	---	---	---	---	---	---	
GRISCIANO 48	ED. SINGOLO	---	GRISCIANO PALAZZO	RICACCHIA GABRIELE	---	---	---	398, 400, 394	---	---	---	---	---	---	---	---	---	---	---	---	
GRISCIANO 49	AGGREGATO	100	GRISCIANO	DE SANTIS SARA	---	---	---	41	---	---	---	---	---	---	---	---	---	---	---	---	
GRISCIANO 50	AGGREGATO	100	GRISCIANO	DE SANTIS SARA	---	---	---	357, 358, 359, 460, 781	6863	05.08.2020	16.09.2020	L4	---	---	---	---	---	---	---	---	
GRISCIANO 51	ED. SINGOLO	---	GRISCIANO	DE SANTIS MARIO	---	---	---	537	---	---	---	---	---	---	---	---	---	---	---	---	
GRISCIANO 52	ED. SINGOLO	---	GRISCIANO	ALTOBONICO COOP. srl	---	---	---	309	---	---	---	---	---	---	---	---	---	---	---	---	
GRISCIANO 53	ED. SINGOLO	---	GRISCIANO	DE SANTIS DOMENICO	---	---	---	316, 314, 315	---	---	---	---	---	---	---	---	---	---	---	---	
GRISCIANO 54	ED. SINGOLO	---	GRISCIANO	RENDINA SONIA	---	---	---	599	---	---	---	---	---	---	---	---	---	---	---	---	
GRISCIANO 55	ED. SINGOLO	---	GRISCIANO	RENDINA SONIA	---	---	---	431	---	---	---	---	---	---	---	---	---	---	---	---	
GRISCIANO 56	ED. SINGOLO	---	GRISCIANO	RENDINA QUINTO	---	---	---	624	---	---	---	---	---	---	---	---	---	---	---	---	
GRISCIANO 57	ED. SINGOLO	---	GRISCIANO	CONSOLO MARIA CRISTINA	---	---	---	659	---	---	---	---	---	---	---	---	---	---	---	---	
GRISCIANO 58	ED. SINGOLO	---	GRISCIANO	MARCONZONI PASQUALE	---	---	---	385	---	---	---	---	---	---	---	---	---	---	---	---	
GRISCIANO 59	ED. SINGOLO	---	GRISCIANO	BRANDI BRUNO	---	---	---	434, 435	---	---	---	---	---	---	---	---	---	---	---	---	
GRISCIANO 60	ED. SINGOLO	---	GRISCIANO	VALERI QUIRINO	---	---	---	398	---	---	---	---	---	---	---	---	---	---	---	---	
GRISCIANO 61	ED. SINGOLO	---	GRISCIANO PALAZZO	CARINI GIAN PIERO	---	---	---	660	6961	24.08.2020	27.10.2020	L2	---	---	---	---	---	---	---	---	
GRISCIANO 62	ED. SINGOLO	---	GRISCIANO PALAZZO	DE SANTIS DOMENICO	---	---	---	599, 702	4858	27.01.2021	13.09.2021	L4	---	---	---	---	---	---	---	---	
GRISCIANO 63	ED. SINGOLO	---	GRISCIANO PALAZZO	VALERI QUIRINO	---	---	---	306	---	---	---	---	---	---	---	---	---	---	---	---	---
GRISCIANO 64	ED. SINGOLO	---	GRISCIANO PALAZZO	RICACCHIA GABRIELE	---	---	---	719	---	---	---	---	---	---	---	---	---	---	---	---	
GRISCIANO 65	ED. SINGOLO	---																			